

Nicola Piovani

# LA VITA È BELLA

arr. Lorenzo Bocci

B♭ Clarinet 3

Buongiorno Principessa ♩ = 55

4

*cloches  
pas trop  
fentes*

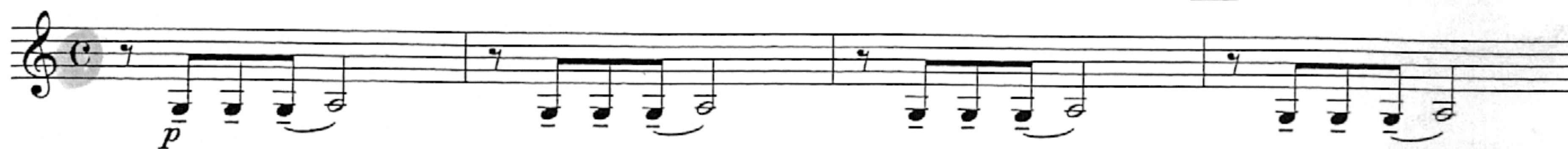

Rall. 12 A tempo

*fa*

20

Accel.

Rall. 24 A tempo

Rall. A tempo

Rall. 35 A tempo

38

B $\flat$  Clarinet 3

